The silver swan

Orlando Gibbons
1583-1625
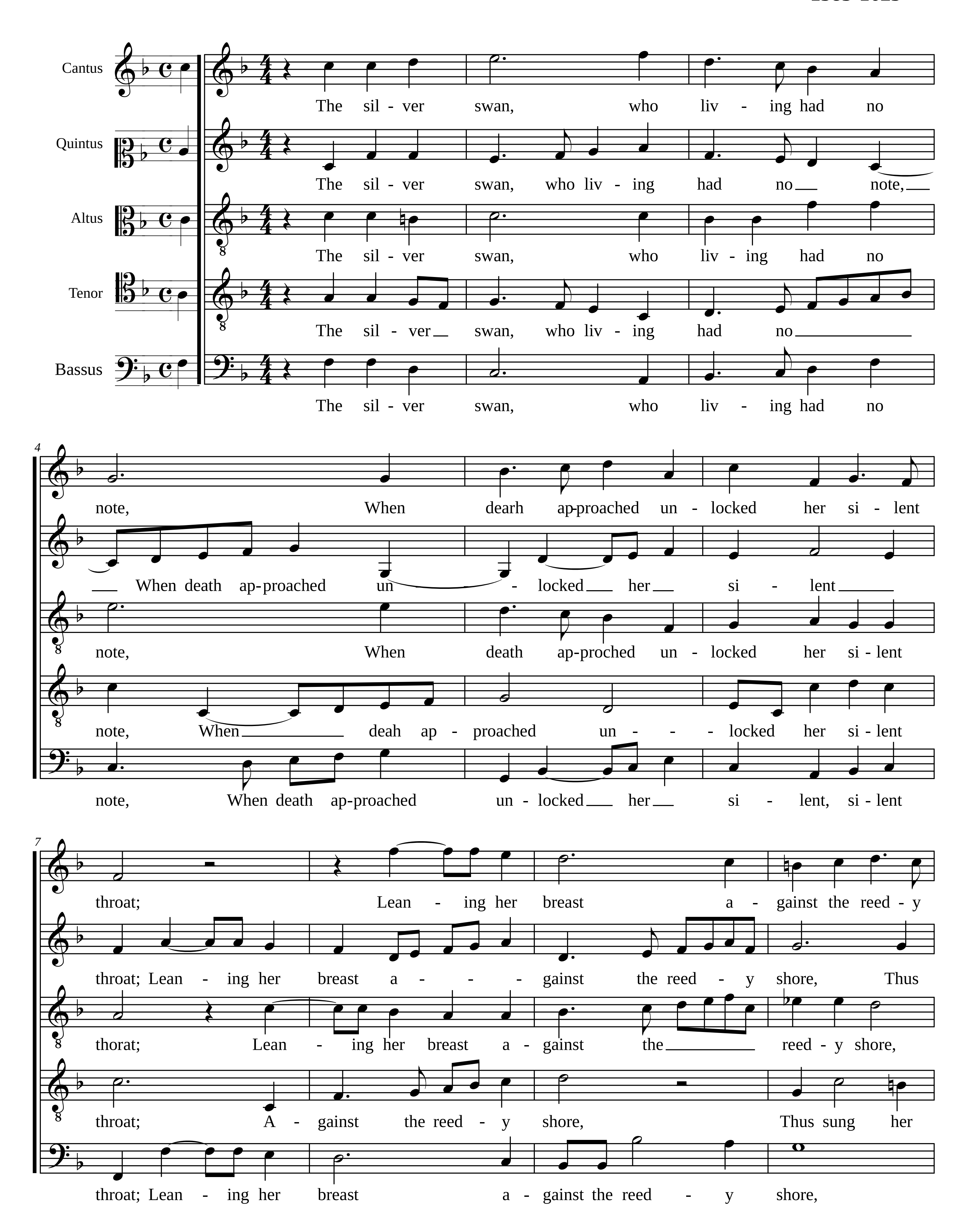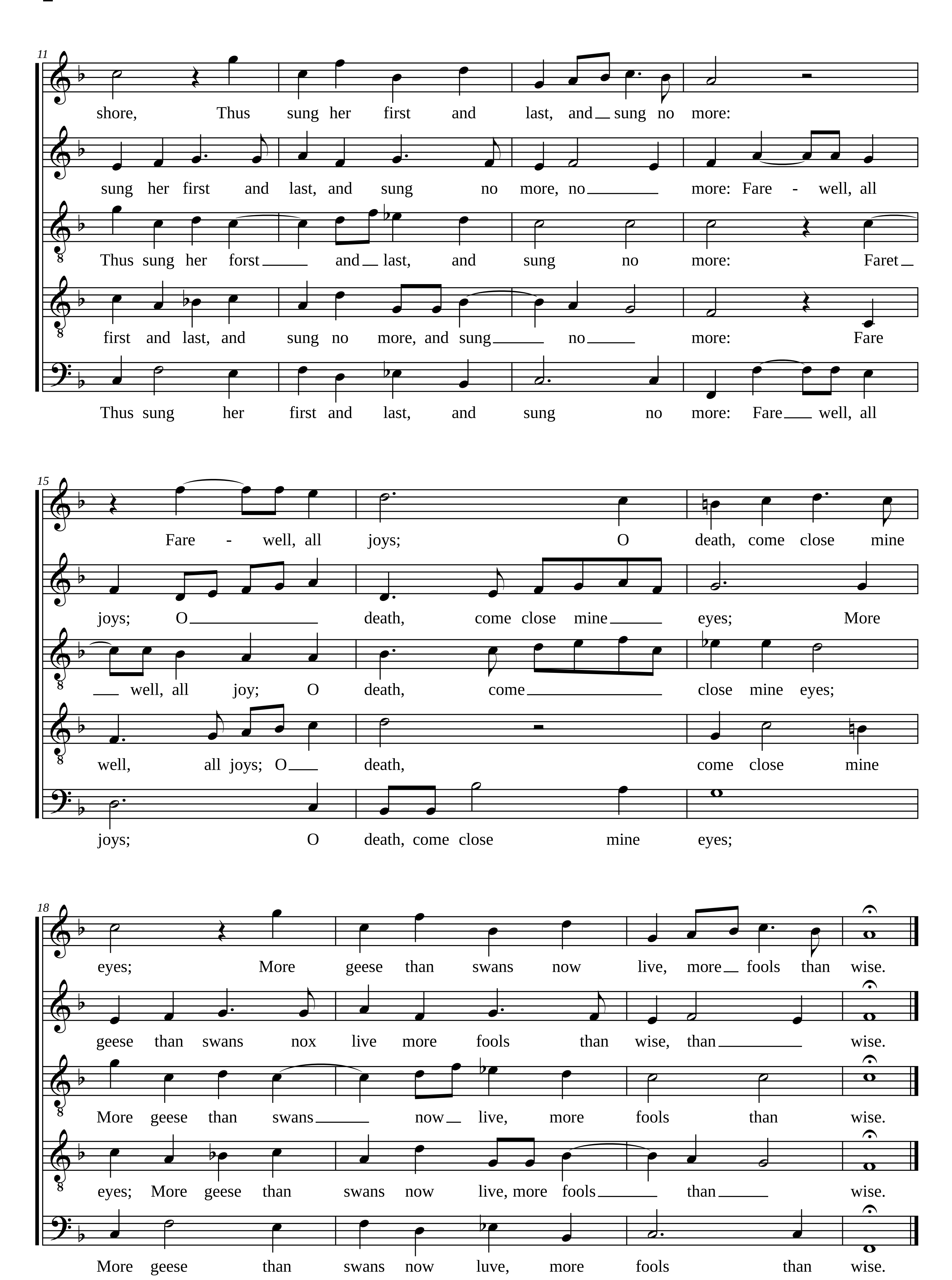



11
shore, Thus sung her first and last, and sung no more:
sung her first and last, and sung no more, no more: Fare - well, all
Thus sung her forst and last, and sung no more: Faret
first and last, and sung no more, and sung no more: Fare
Thus sung her first and last, and sung no more: Fare well, all
15
Fare - well, all joys; O death, come close mine
joys; O death, come close mine eyes; More
well, all joy; O death, come close mine eyes;
well, all joys; O death, come close mine
joys; O death, come close mine eyes;
18
eyes; More geese than swans now live, more fools than wise.
geese than swans nox live more fools than wise, than wise.
More geese than swans now live, more fools than wise.
eyes; More geese than swans now live, more fools than wise.
More geese than swans now luve, more fools than wise.